

elevation

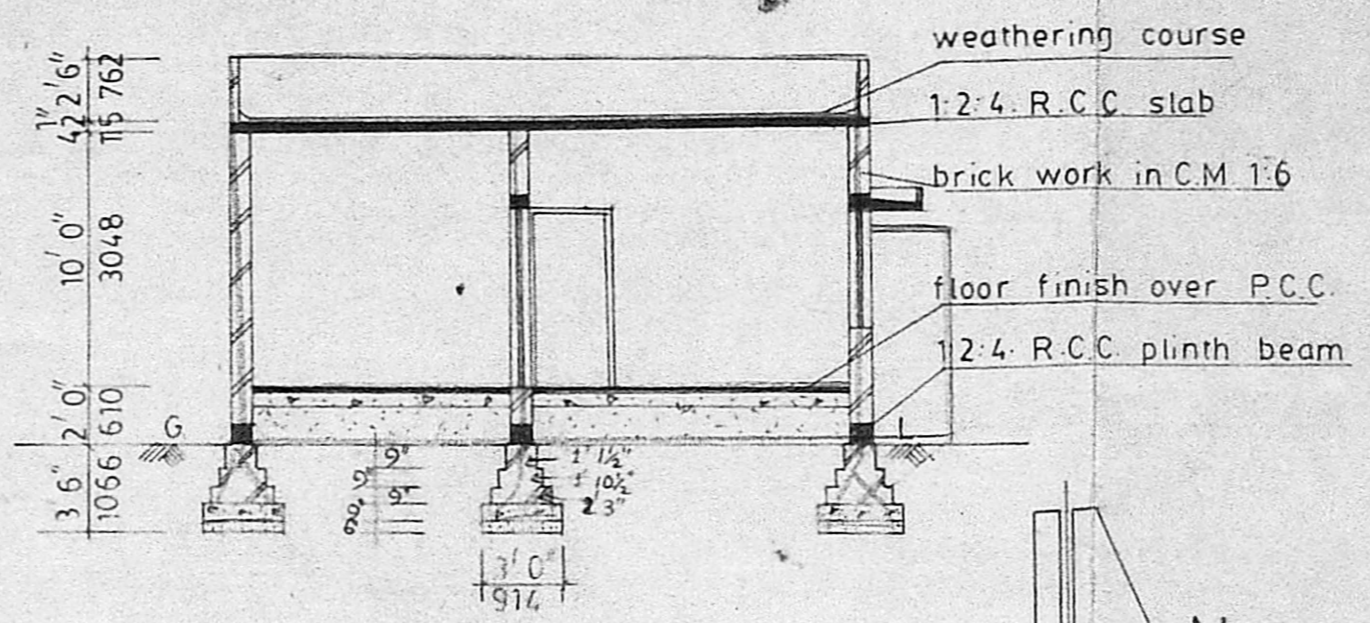

section on AA

Planning Permit No. A/874/89

APPROVED

Subject to the conditions in this office letter.

No. A/8357/89 6/9-89.

o/c T. J. S. 6/9/89.

**FOR MEMBER SECRETARY
MADRAS METROPOLITAN
DEVELOPMENT AUTHORITY**

D	Door	3'6" X 7'0"	1066 X 2133
D ₁	Door	3'0" X 7'0"	914 X 2133
D ₂	Door	2'6" X 7'0"	762 X 2133
W	Window	6'0" X 4'6"	1828 X 1371
W ₁	Window	4'5" X 4'6"	1371 X 1371
W ₂	Window	4'0" X 3'0"	1219 X 914
V	Ventilator	3'0" X 2'0"	914 X 610

Total plot area — 2896 sq ft
Total plinth area — 637 sq ft

- proposed work
- road
- site boundary

scale 1/8 inch to a foot

MMDA TAI/PP NO
CN. A/8357/89

Asst. Secretary
PART I
PART I

A.P.

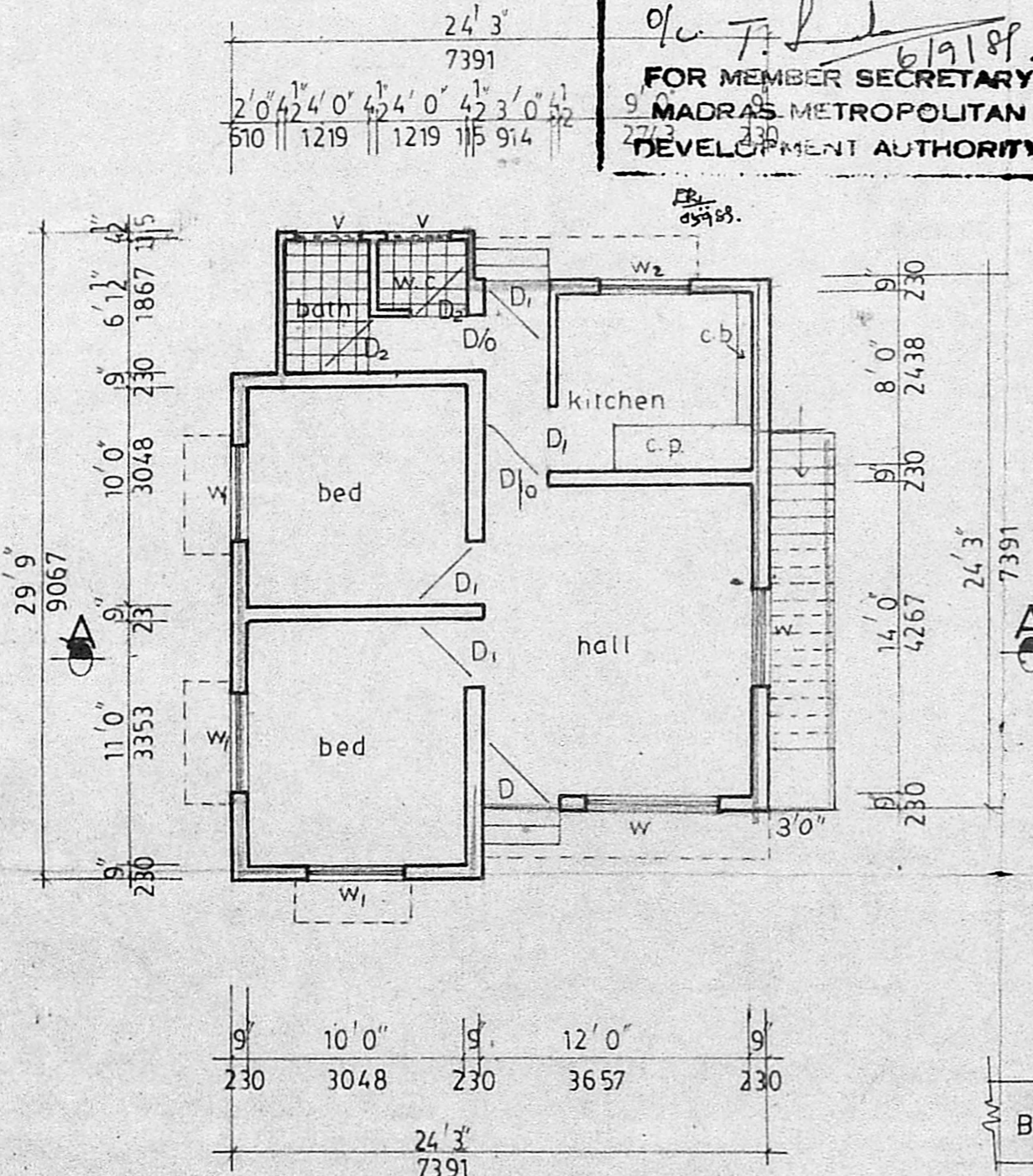

plan

Injections plan

Public

5/8/89

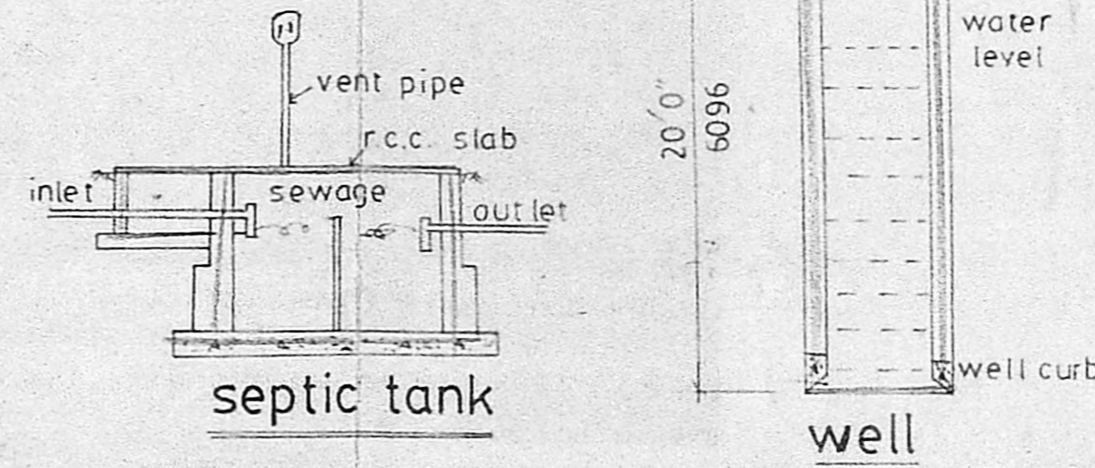

septic tank

well

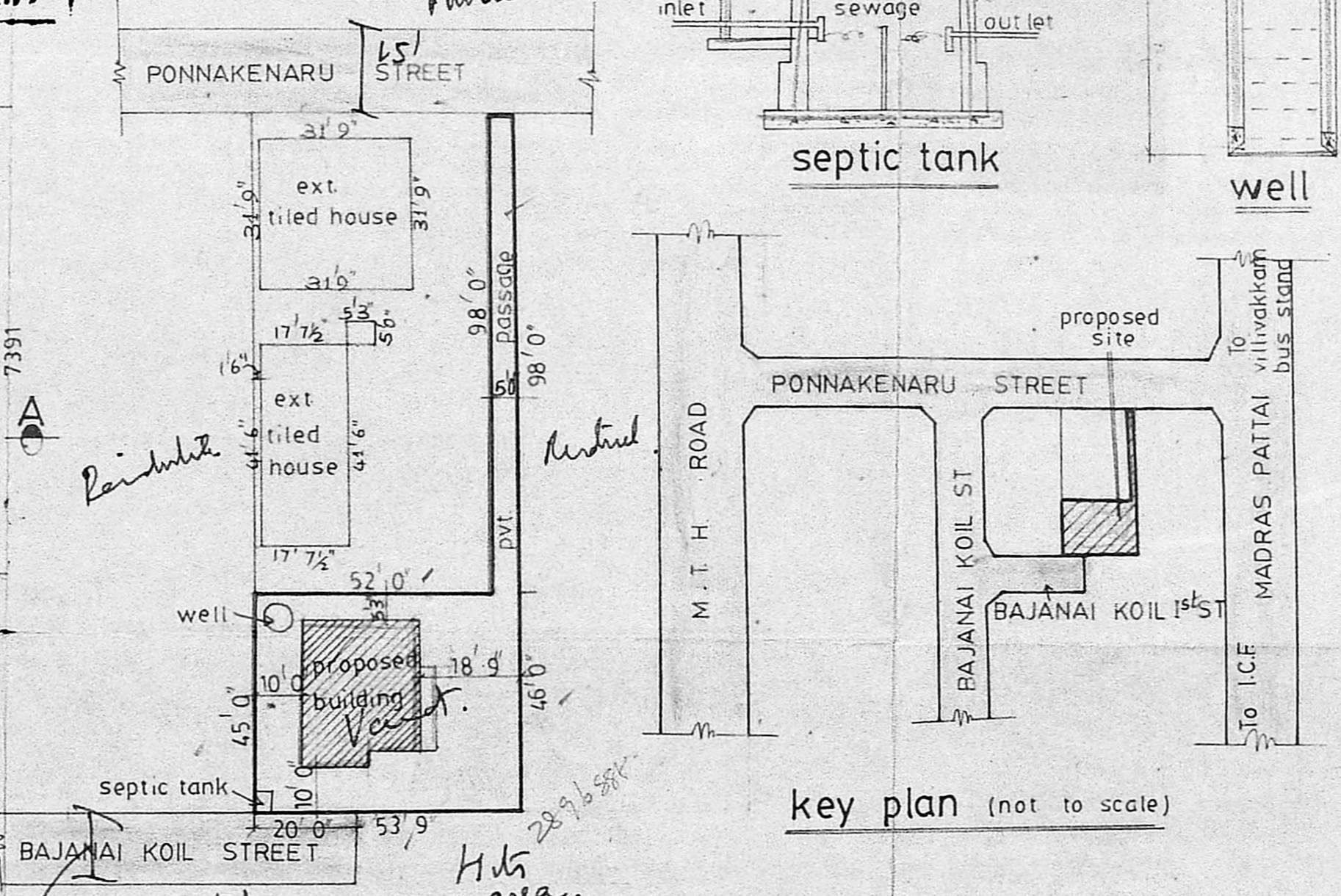

key plan (not to scale)

151 *Public*

Hills area.

site plan (1/32 inch to a foot)

proposed residential building at d no 12 block no 21 s no 43 ponnankenaru street malligaicheri village villivakkam madras 49.

PATTA NO. 2135
TO MR. M.A. ABDUL RAHMAN

M. A. Abdul Rahman
owner

V. Venkatesan
V. VENKATESAN, B.E. M.Sc. M.I.E.
CIVIL ENGINEER
Class I Licensed Surveyor No. 6
CORPORATION OF MADRAS
No. 3, Paper Mills Road, First Floor
Near Perambur Church, Madras-11
licensed surveyor